

Kalıp ve İskele Sistemleri

Formwork & Scaffolding Systems



Ürün kataloğu
Product catalog

1984 ✓

Dairesel kolon kalıbı

Circular column Form

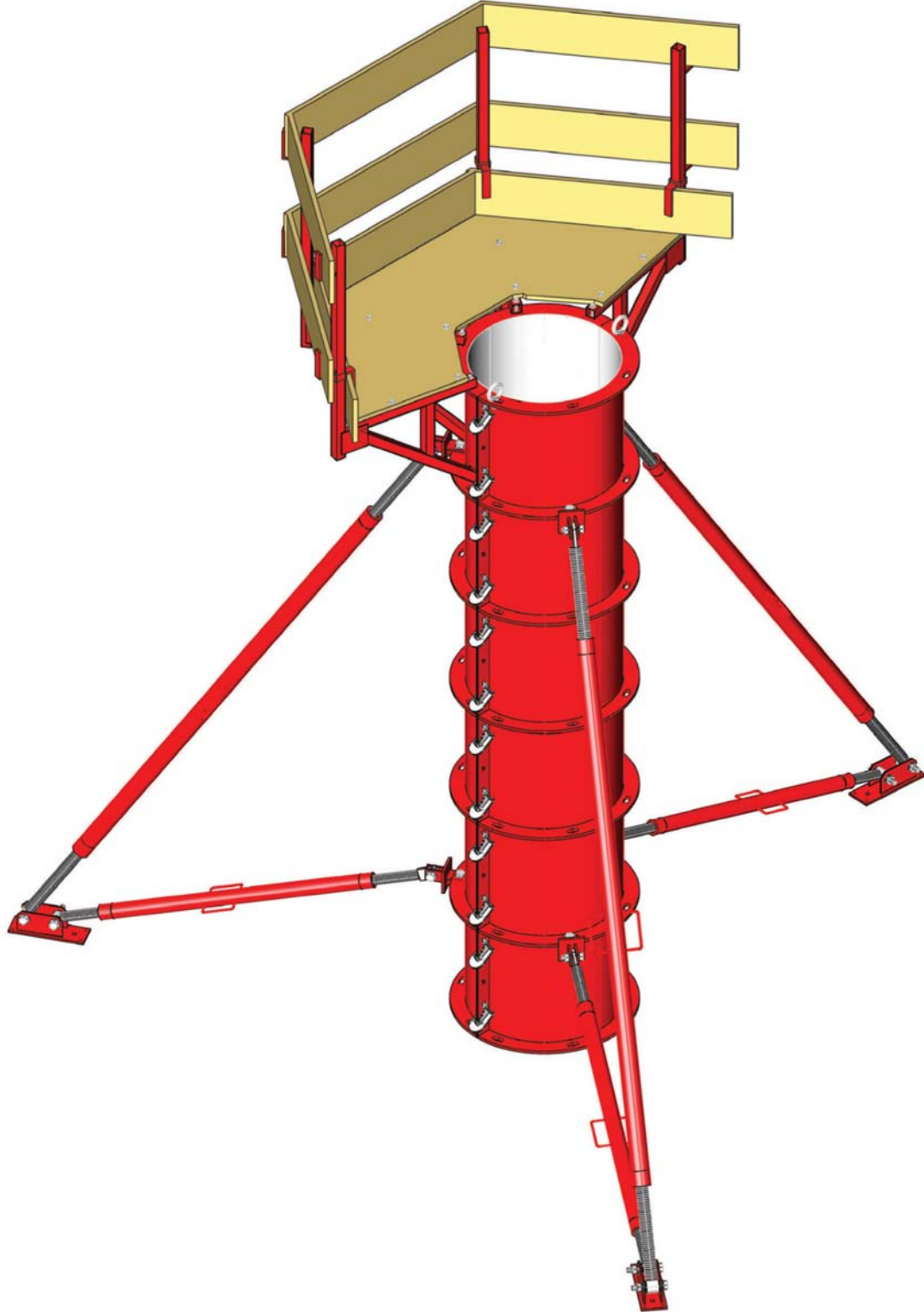

Dairesel kolon kalıbı

Circular column form

Dairesel kolon kalıpları / Circular column forms

parça / item no

kg

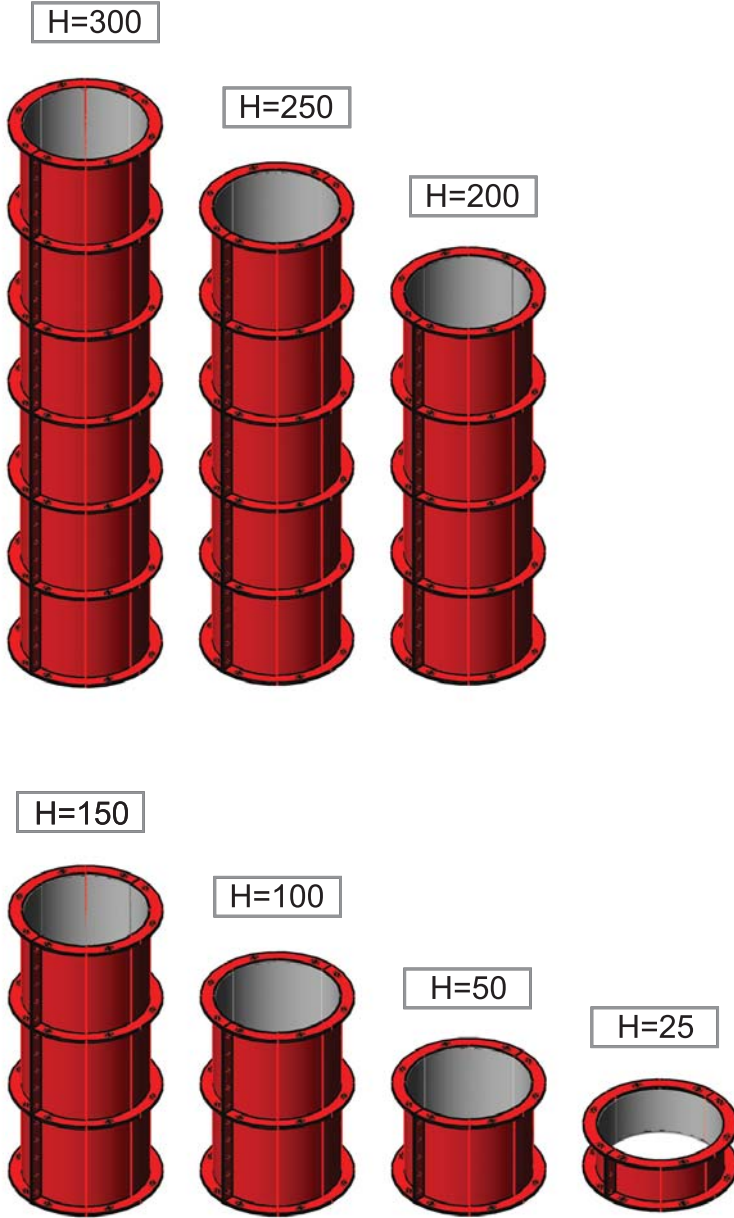

H=300	Ø30 cm	068 3030	116,00
	Ø40 cm	068 3040	139,50
	Ø50 cm	068 3050	167,00
	Ø60 cm	068 3060	194,00
	Ø70 cm	068 3070	221,00
	Ø80 cm	068 3080	249,00
	Ø90 cm	068 3090	343,00
	Ø100 cm	068 3010	378,50
H=250	Ø30 cm	068 2530	97,50
	Ø40 cm	068 2540	117,00
	Ø50 cm	068 2550	140,00
	Ø60 cm	068 2560	162,50
	Ø70 cm	068 2570	185,00
	Ø80 cm	068 2580	208,50
	Ø90 cm	068 2590	231,50
	Ø100 cm	068 2510	254,50
H=150	Ø30 cm	068 1530	60,00
	Ø40 cm	068 1540	71,50
	Ø50 cm	068 1550	85,50
	Ø60 cm	068 1560	99,50
	Ø70 cm	068 1570	113,00
	Ø80 cm	068 1580	127,50
	Ø90 cm	068 1590	175,00
	Ø100 cm	068 1510	193,00
H=100	Ø30 cm	068 1030	41,00
	Ø40 cm	068 1040	48,50
	Ø50 cm	068 1050	58,50
	Ø60 cm	068 1060	68,00
	Ø70 cm	068 1070	77,50
	Ø80 cm	068 1080	87,20
	Ø90 cm	068 1090	119,00
	Ø100 cm	068 1010	131,50
H=50	Ø30 cm	068 5030	22,00
	Ø40 cm	068 5040	26,00
	Ø50 cm	068 5050	31,20
	Ø60 cm	068 5060	36,30
	Ø70 cm	068 5070	41,40
	Ø80 cm	068 5080	46,70
	Ø90 cm	068 5090	63,00
	Ø100 cm	0685010	69,50
H=25	Ø30 cm	068 0230	14,20
	Ø40 cm	068 0240	16,40
	Ø50 cm	068 0250	19,70
	Ø60 cm	068 0260	23,00
	Ø70 cm	068 0270	26,20
	Ø80 cm	068 0280	29,70
	Ø90 cm	068 0290	38,50
	Ø100 cm	068 0200	42,60

Özel çaplarda imalatımız mevcuttur / Special diameters are available if required

Dairesel kolon kalıbı

Circular column form

Payanda / Push-pull prop

parça / item no

kg



110 /200 cm	070 0110	12,90
160/250 cm	070 0160	15,05
210/300 cm	070 0210	17,20
260/350 cm	070 0260	19,30
310/400 cm	070 0310	21,45
360/450 cm	070 0360	23,55
410/500 cm	070 0410	37,65
510/600 cm	070 0510	43,00
610/700 cm	070 0610	55,00
710/800 cm	070 0710	60,50
810/900 cm	070 0810	88,00
610/1000 cm	070 0611	102,00

Payanda başlığı Ø / Prop head piece Ø

2 tk. M16/60 ile birlikte / Complete with 2 sets of M16/60

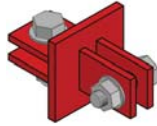

068 1155 2,20

Payanda alt başlığı / Prop base plate

2 tk. M16/100 ile birlikte / Complete with 2 sets of M16/100

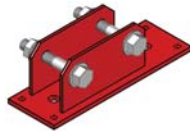

060 0016 4,00

U kilit / U clips



004 1143 0,50

Dairesel kolon kalıbı

Circular column form

Merdiven AC / Ladder AC

2 tk. M12/60 ile birlikte / Complete with 2 sets of M12/60

175 / 1
175 / 2
125
75

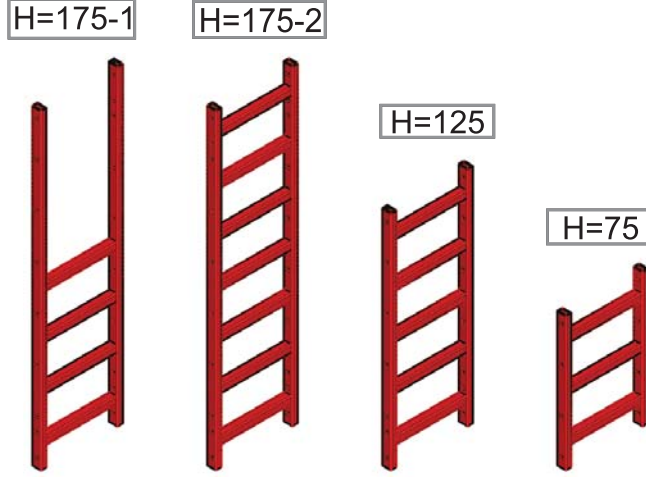

parça / item no

kg

078 0012	12,65
078 0013	15,50
078 0014	11,20
078 0015	6,90

Merdiven güvenlik kafesi AC / Ladder safety cage AC

4 tk. M12/60 somun civata ile birlikte / Complete with 4 sets of M12/60



063 0065	19,00
----------	-------

Merdiven bağlantısı Ø / Ladder connection Ø

1 tk. M16/60 ve 2 tk. M12/60 ile birlikte / Complete with 2 sets of M12/60 and 1 set of M16/60



063 0070	2,25
----------	------

Ayarlı vida MD / Spanner MD



017 5485	0,95
----------	------

Dairesel kolon kalıbı

Circular column form

Konsol Ø / Console Ø

parça / item no

kg

1 tk. M16/100 ile birlikte / Complete with 1 set of M16/100

070 0012

11,00

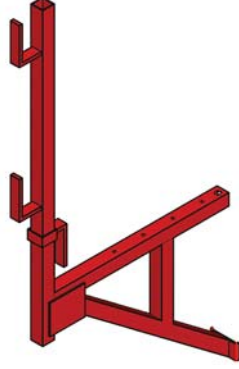

Çalışma platform seti Ø / Working platform set Ø

Tüm bağlantı aksesuarları ve korkuluk elemanlarıyla birlikte /
Complete with full accessory pieces and safety bars

Ø50 mm
Ø60 mm
Ø70 mm
Ø80 mm

068 0050
068 0060
068 0070
068 0080

51,90
52,50
53,00
53,70



Kaldırma halkası / Eye bolt

080 0001

0,40



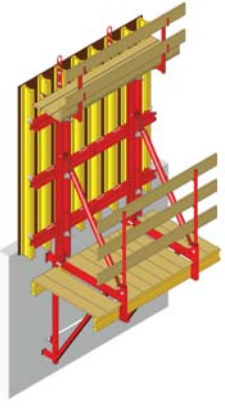

MAK

Mühendislik Sanayi ve Ticaret Ltd. Őti.

Büro/Office: Őerefli Sokak No: 34/2 Tandođan-ANKARA/TÜRKİYE

Tel: + 90 312 223 40 58 - 223 70 08

Fax: + 90 312 213 70 87

GSM: + 90 530 644 73 23

Fabrika/Factory: Eski İstanbul Yolu 25. Km. Sarayköy / ANKARA

mak@mak.com.tr www.mak.com.tr